

As a dentist you are well trained to restore teeth or even place implants in a healthy occlusion; However....

Did you know that an unhealthy occlusion might be related to:

Fracturing Porcelain

Gingival Abfractions

Abnormal Bite Adjustments

Tooth Mobility

Fractured Cusps

Failing Implants or Bone Loss

Worn Dentition from Clenching/ Bruxing

(Migraine) headaches

Snoring/Sleep Apnea

Are you POSSIBLY restoring teeth or placing implants on patients that have an existing dysfunctional occlusal system?

Restoring dentitions with implants or crown/bridge to a dysfunctional occlusion and/or airway could be catastrophic to longevity of restorations and dentition and you possibly could be locking them into a pathological condition.

DENTA4 education is the system to restoring dentitions..... (whether you need to alter occlusion or not and why)

The goal of the course is to equip Doctors and "Key" team members How to Recognize, Examine, Diagnose, and Treat a patient with limited signs/symptoms of TMJ/Sleep Disorders providing maximum longevity of Phase 2 prosthetics.

### COURSE OBJECTIVES:

- \*Learn why Jaw Joint health and Sleep dentistry can't be separated in the practice.
- \*Learn where the Doctor and Staff play "key" roles in the system of Jaw Joint and Muscle treatment
- \*How to quickly screen Dental/Craniofacial health conditions
- \*How to Examine and Diagnose patient for any Dental/Craniofacial symptoms, Treat to Maximum Medical Improvement (MMI), and prepare to restore with Phase 2 treatment if required
- \*When to treat patients with limited TMD symptoms in office or when to refer out
- \*Learn more than 1 Bite Registration techniques for various conditions
- \*How to analyze the patient's plane of occlusion for proper restoration planning
- \*Hands-On techniques for proper Impression Records and Bite Records for Phase 1 treatment
- \*Simplified appliance system to achieve optimal Jaw restorative position...Phase 1 treatment

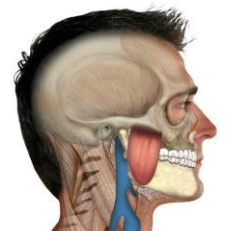

All course objectives are harmonizing the Airway, Jaw Joint, Muscles and Teeth for Optimum Restorative Excellence!!!

To Speak with a DENTA4 associate and Register .....call 604-540-8746 and ask for Hannah, Dave or James

Course: DENTA4 Jaw Joint / Muscle Health ..... Phase 1 Course

Date: January 26&27 (2 full days, 16 CE hrs) Location: DENTA4 Centre at 818 Brunette Ave Coquitlam, BC

Tuition: \$2000 per doctor

\$ 900 for 3 "Key" staff.... CDA, Hygienist, Treatment Planner

\*\*breakfast and lunch provided\*\*

\$ 375 per staff member

(all plus applicable taxes)

Call Hannah at 604-540-8746 to Register



Course provided by Trio Creations and co-sponsored by:



Approved PACE Program Provider FAGD/MAGD Cre  
Approval does not imply acceptance by a state or  
provincial board of dentistry or AGD endorsement  
08/01/2011-07/31/2015  
Provider ID#336510

